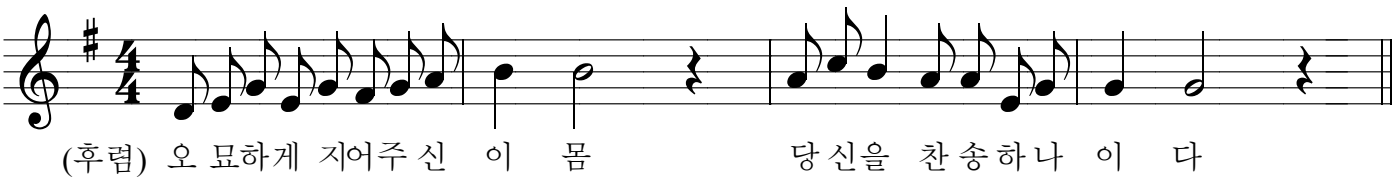성 요한 세례자 탄생 대축일(6월24일)