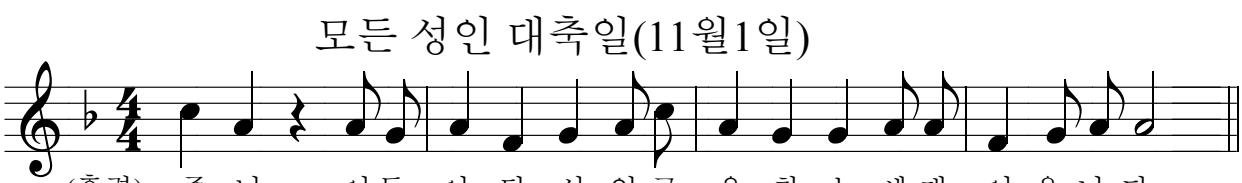모든 성인 대축일(11월1일)