천주의 성모 마리아 대축일
(1월1일)

화답송 : 시편 67(66), 2-3. 5.6과 8(◎ 2ㄱ)
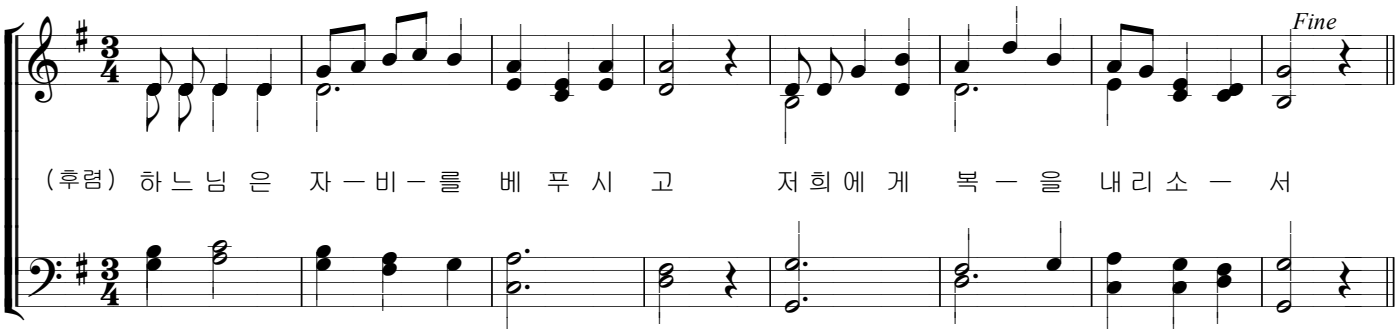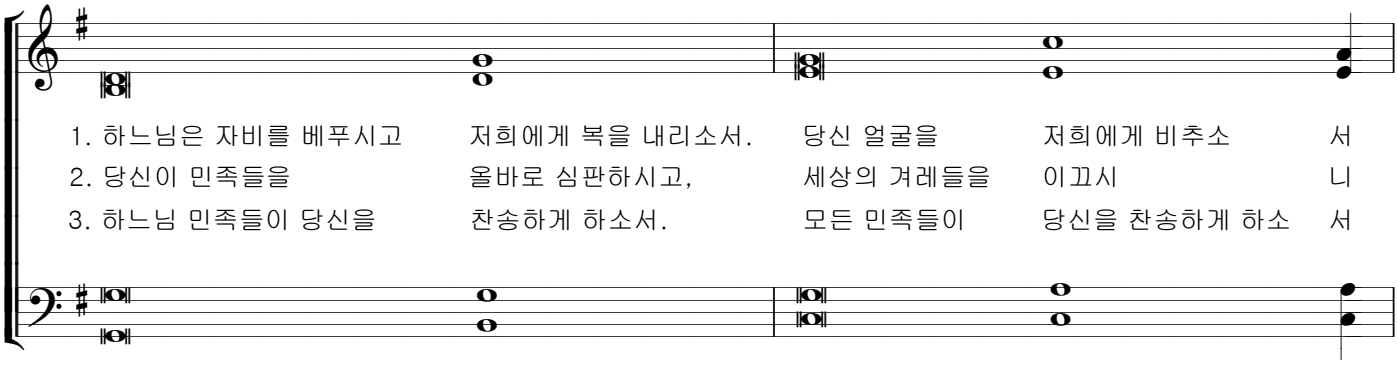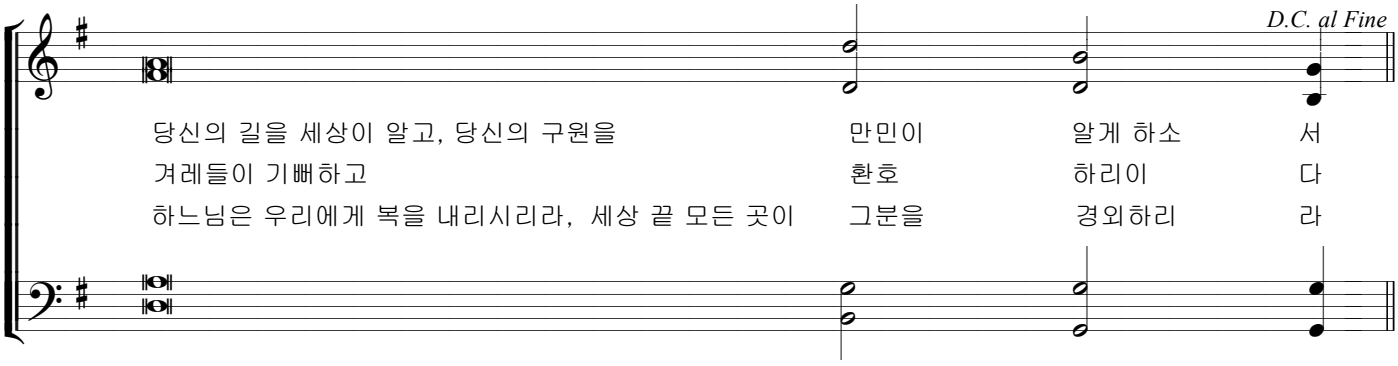
손상오 신부 작곡