주님 세례 축일
(공통)

화답송 : 시편 29(28), 1ㄱ과2. 3ㄱㄷ과4. 3ㄴ과9ㄷ-10 (◎ 11ㄴ)
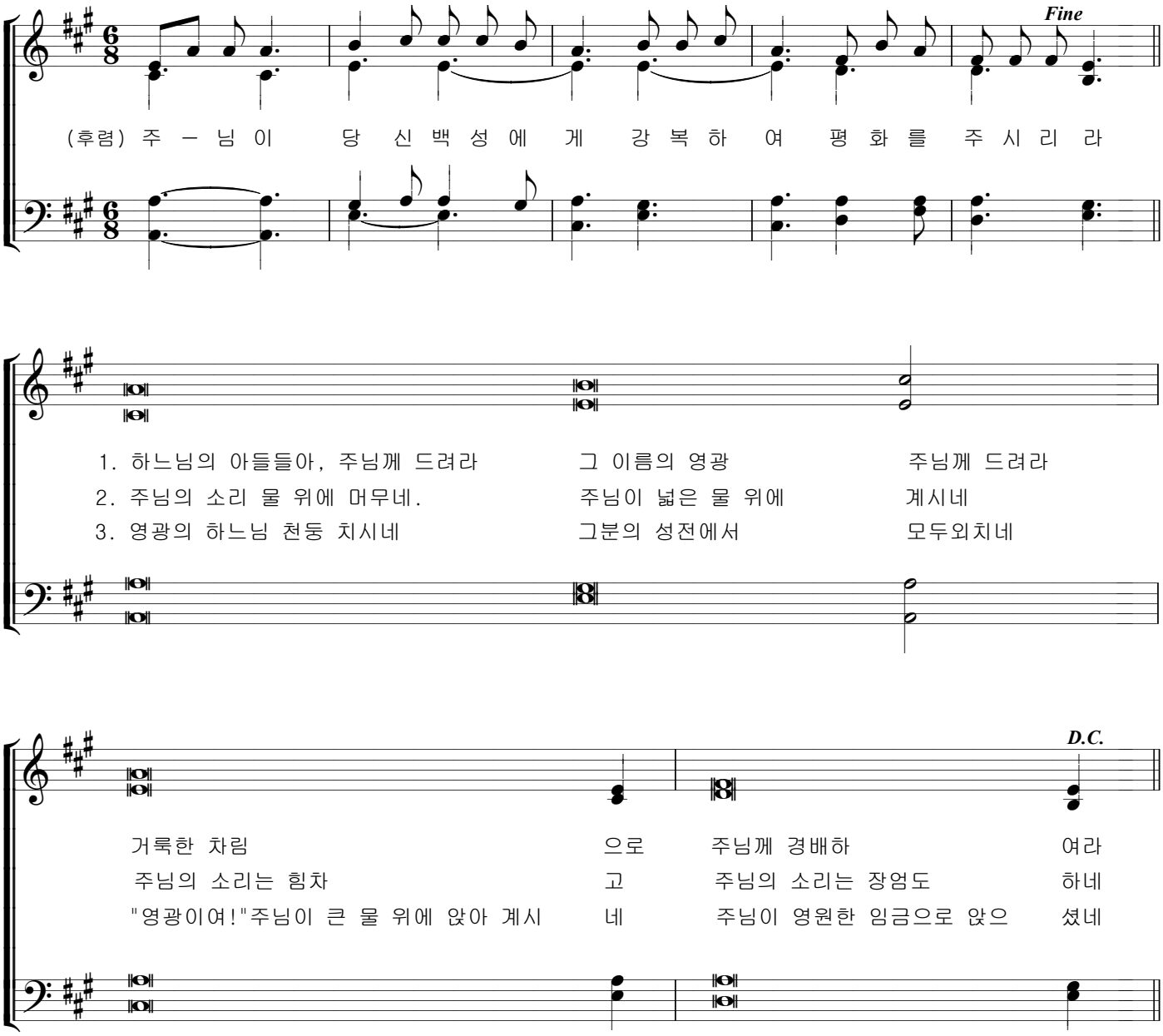
손상오 신부 작곡